

# *Oral and Maxillofacial Surgery*

*A specialty of dentistry*

# Oral and Maxillofacial Surgery

## Scope of Practice

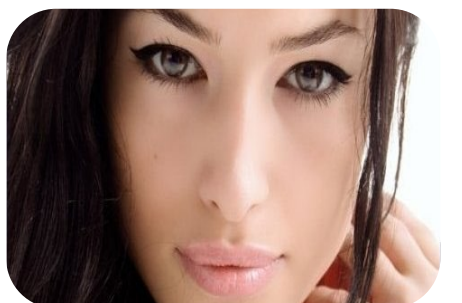
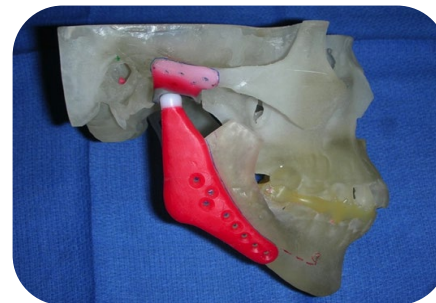

# *Dentoalveolar Procedures*

## *The Foundation of OMS*



➤ Third molars



➤ Dental implants



➤ Preprosthetic surgery



➤ Orthodontic exposure



➤ Apicoectomies



➤ Tissue grafts

# *Third Molars – Wisdom Teeth*

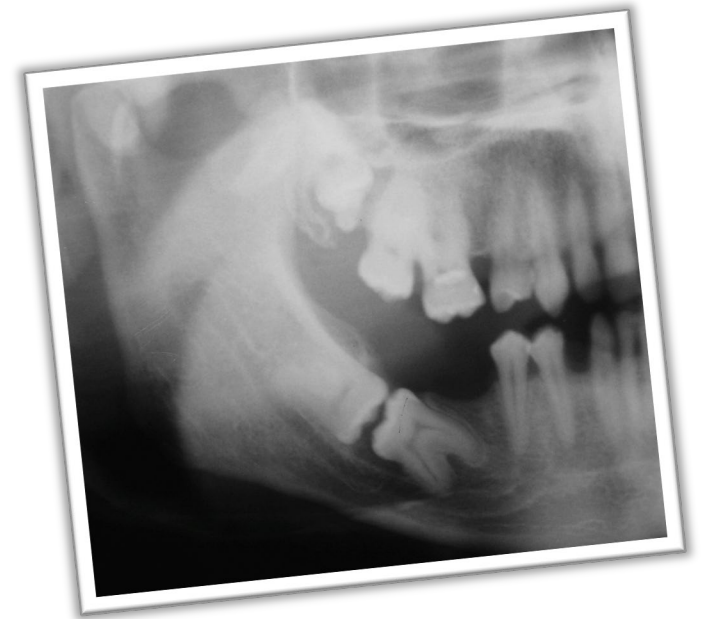

# *Orthodontic Exposure*

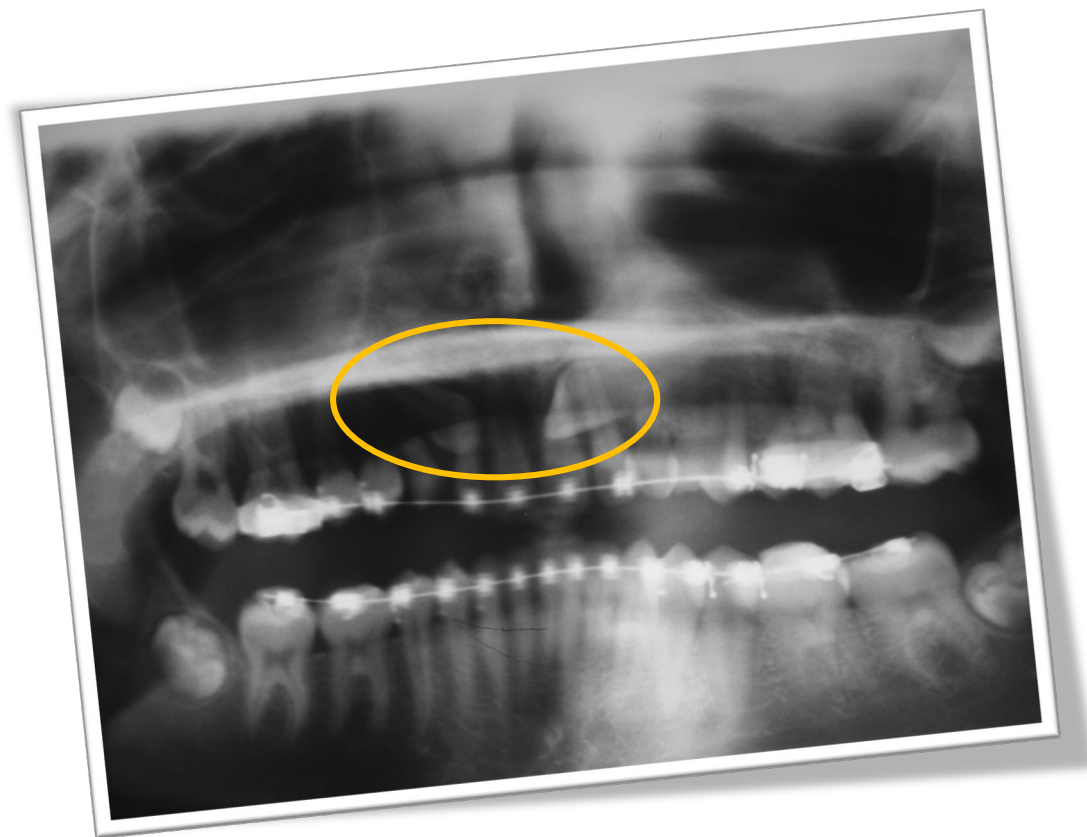

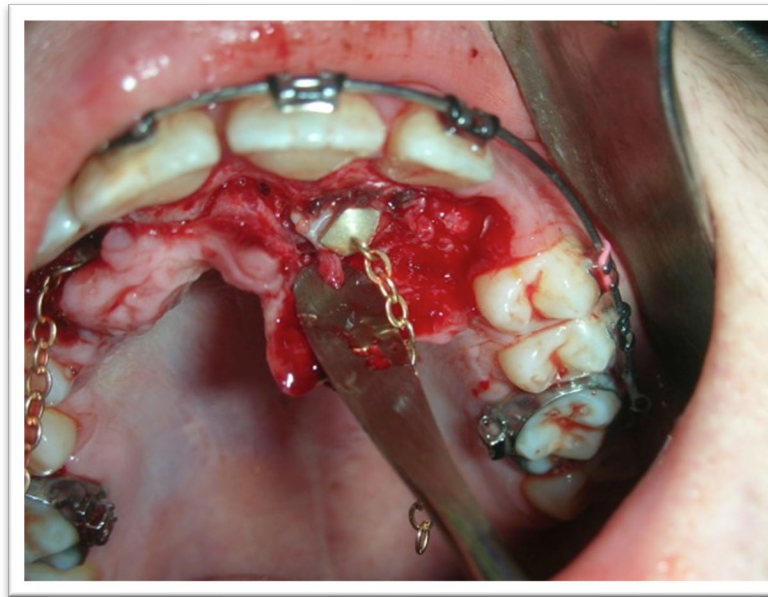
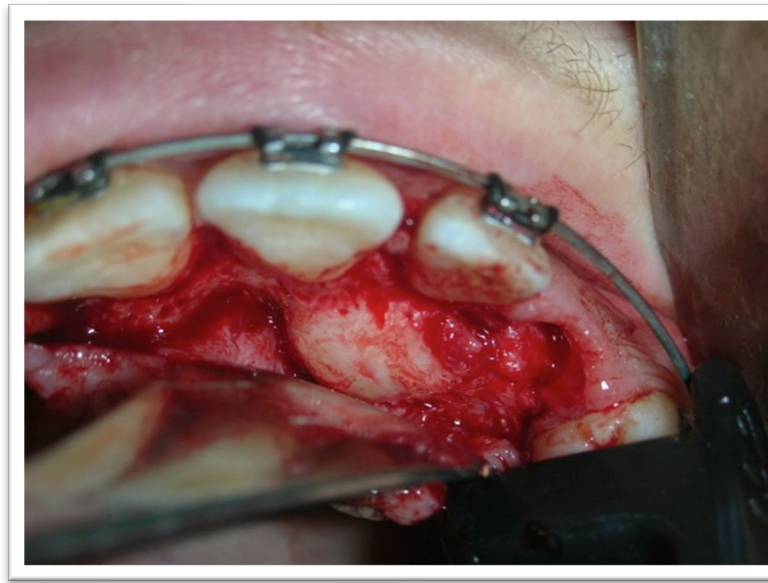
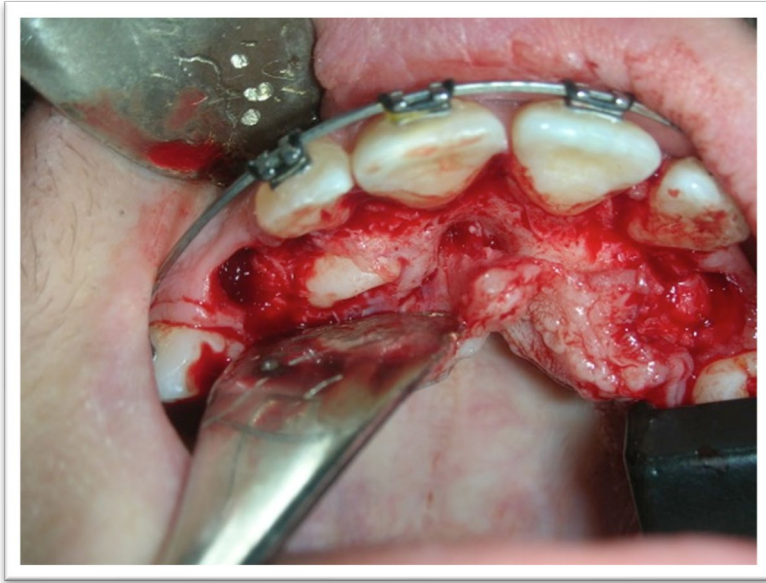

# *Mandibular Tori*



# *Apicoectomy – Root Resection*



# *Distraction Osteogenesis*

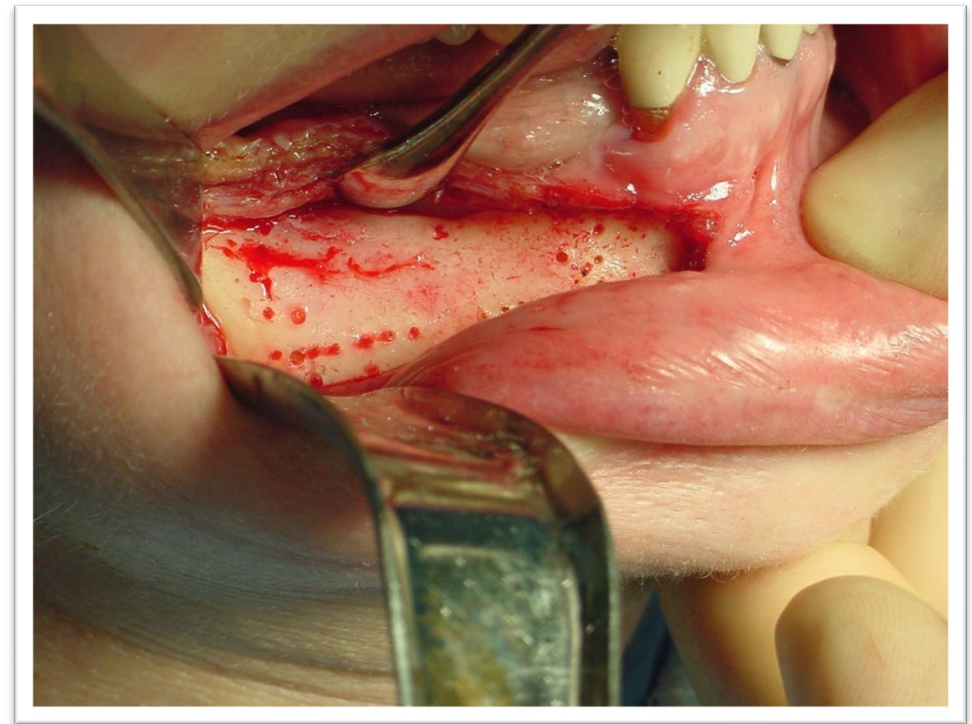
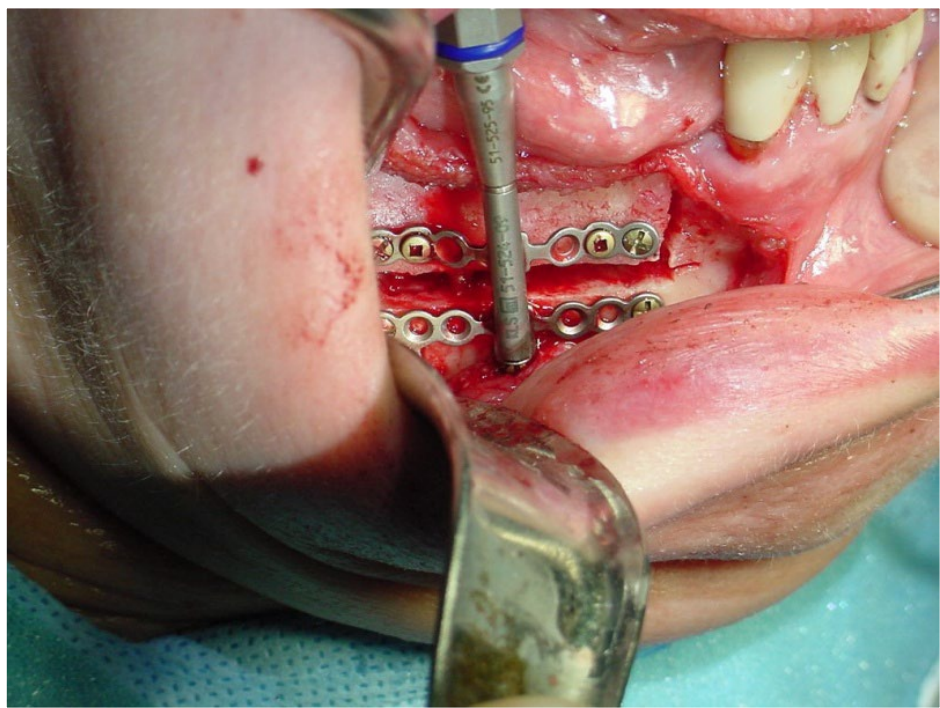

# *Dental Implants*



# *Dental Implants*

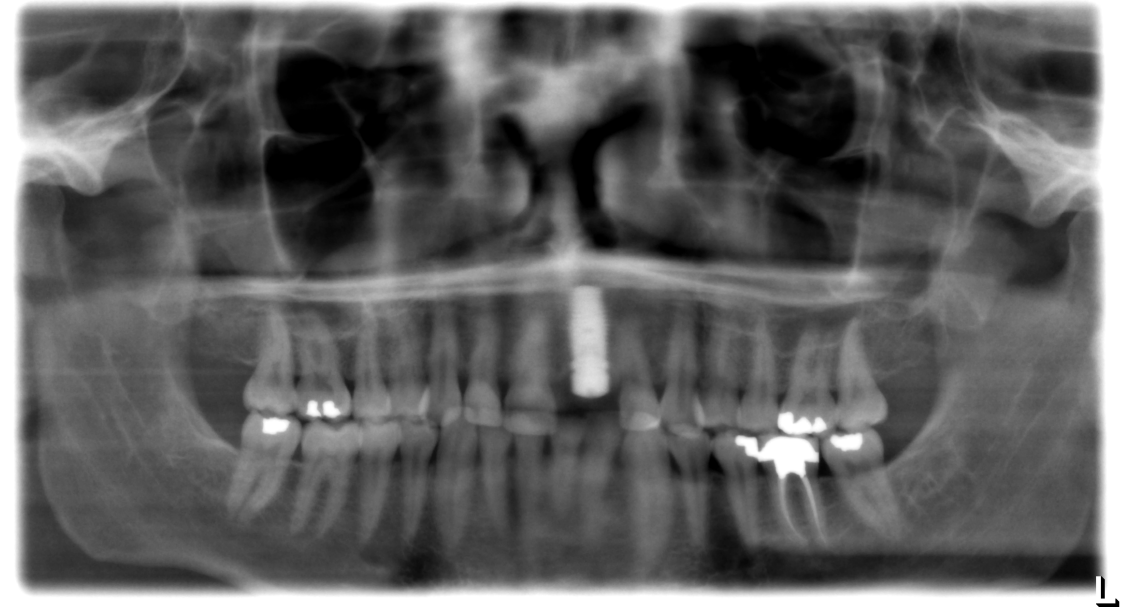

# *Sinus Lift – Regenerating Bone*

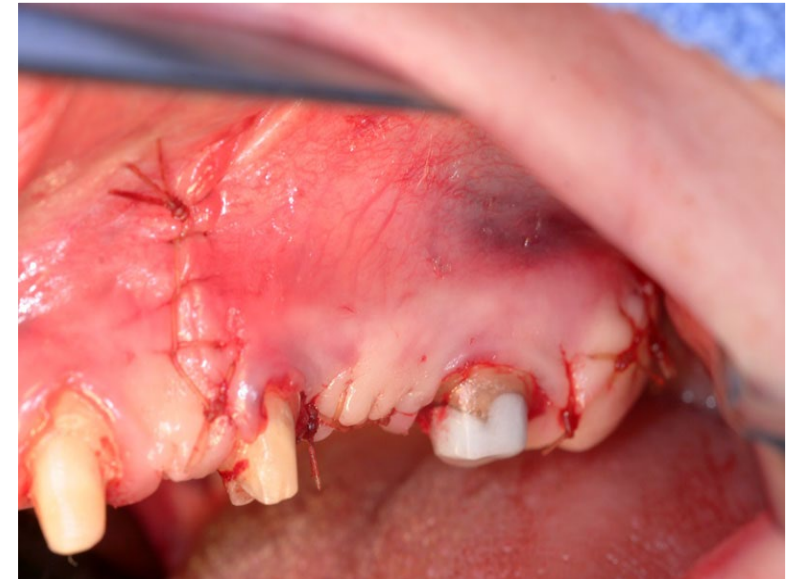
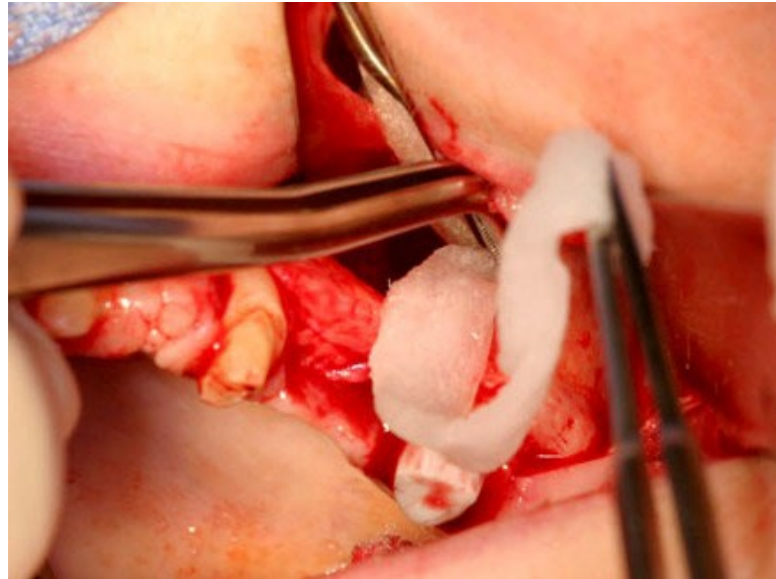
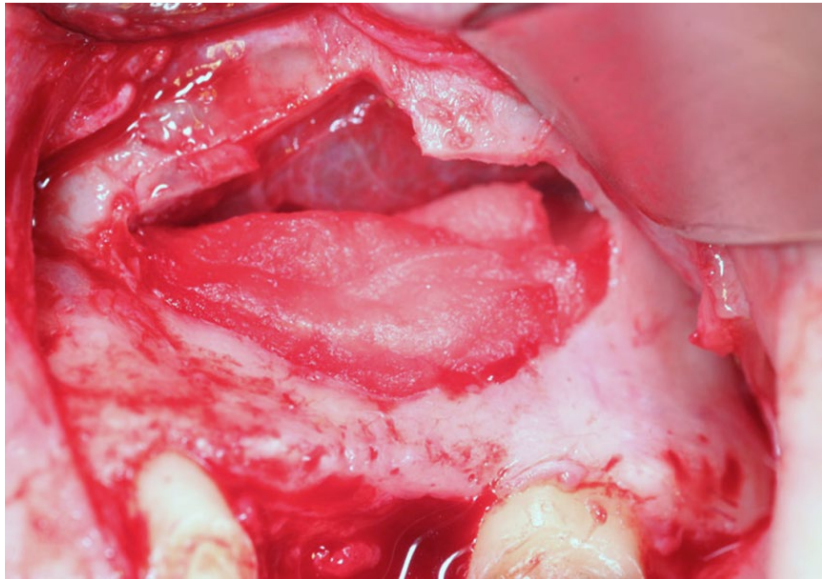

# *Zygoma Implants*

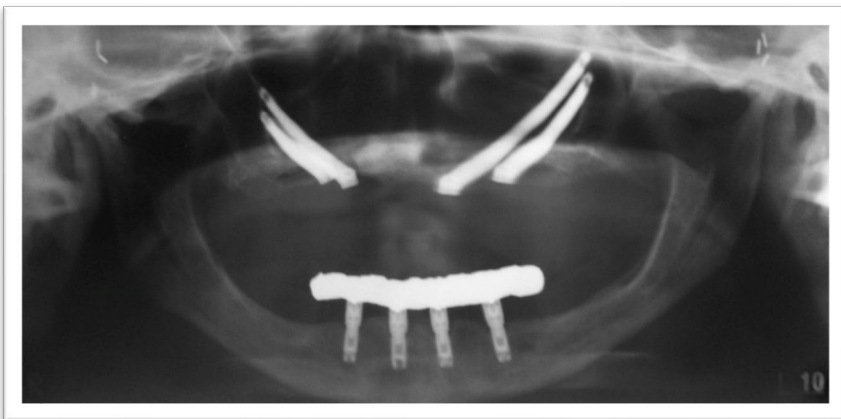
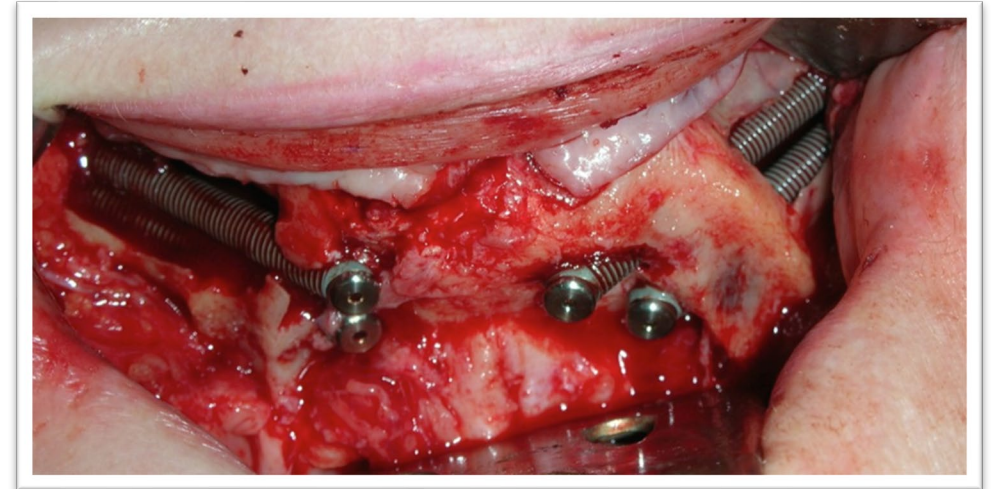
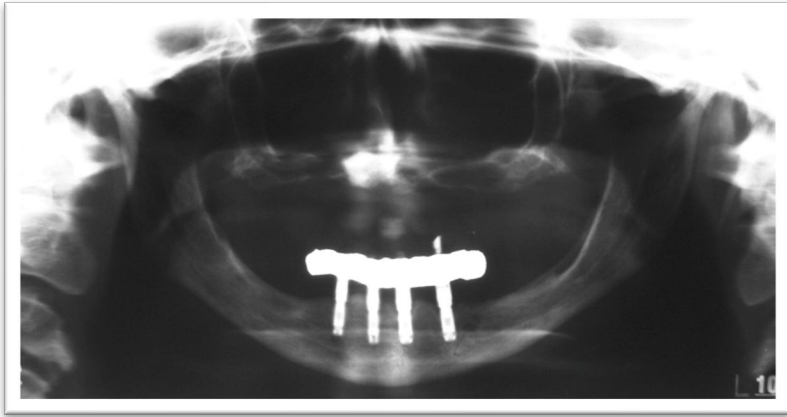

# *Zygoma Implants*

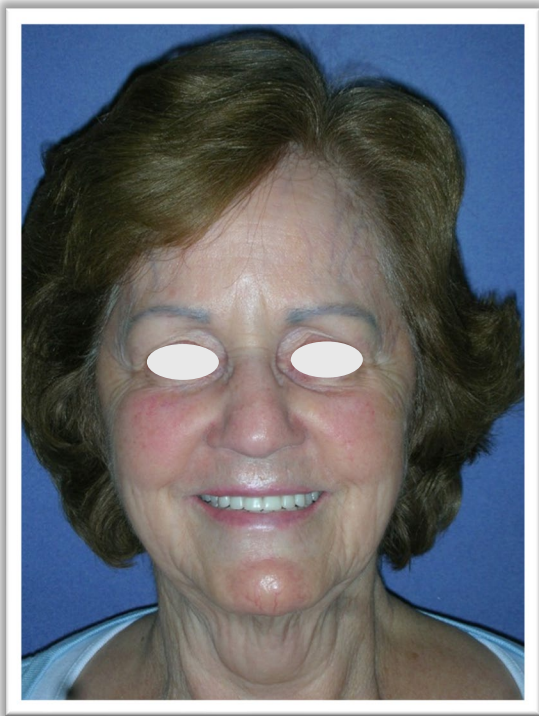

# *Surgical and Medical Management of Diseases and Conditions*



➤ Infections



➤ Benign pathology



➤ Malignant pathology

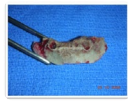

➤ Miscellaneous disorders



# *Infections*



# *Benign Pathology*

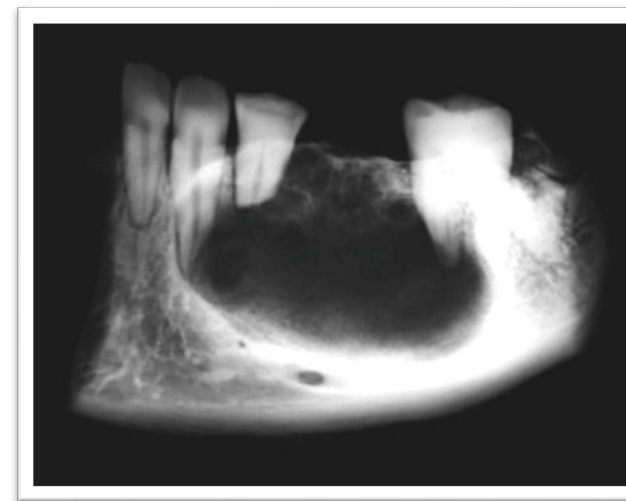
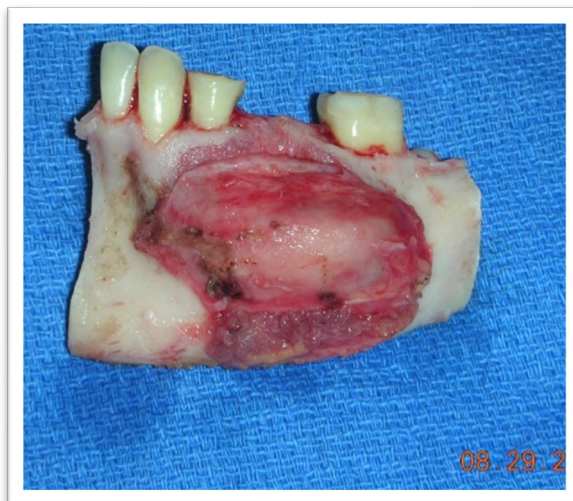
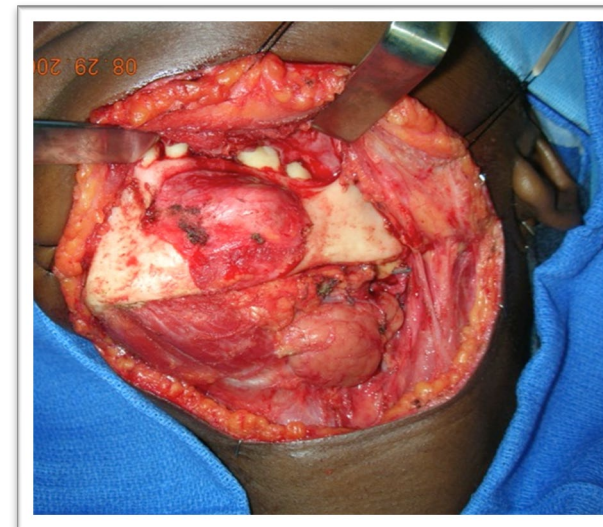
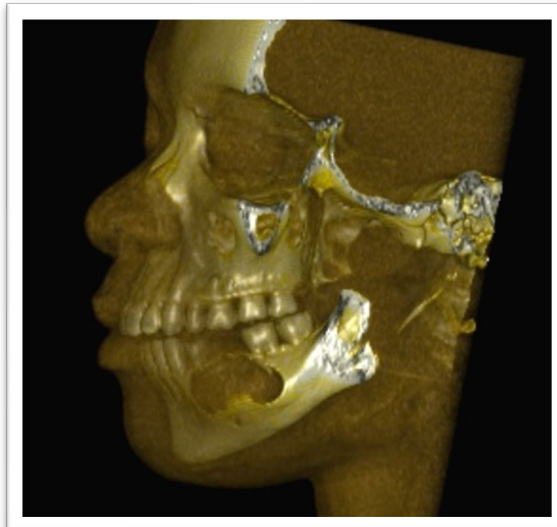

# Oral Cancer

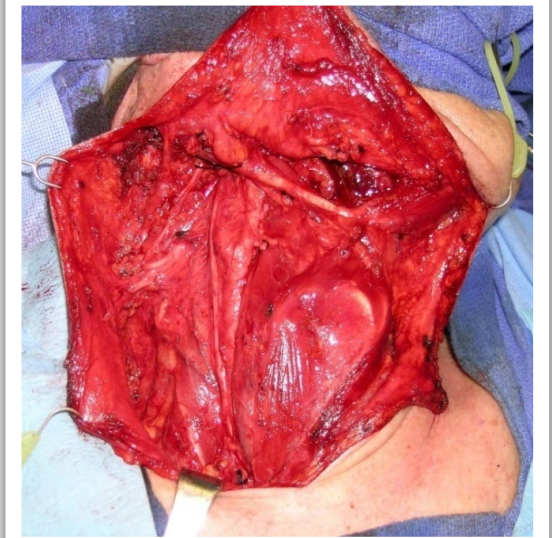
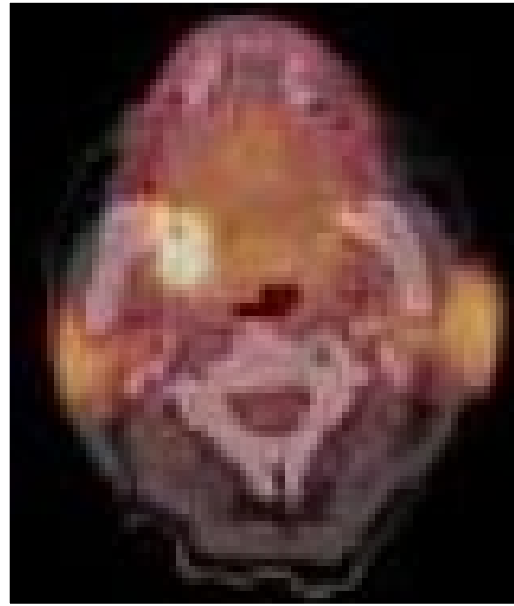

# Reconstructive Surgery



➤ Bone Grafting



➤ Implants



➤ Local and Rotational Flaps



➤ Free tissue transfer with microvascular anastomosis (free flap)

# *Bone Grafting*



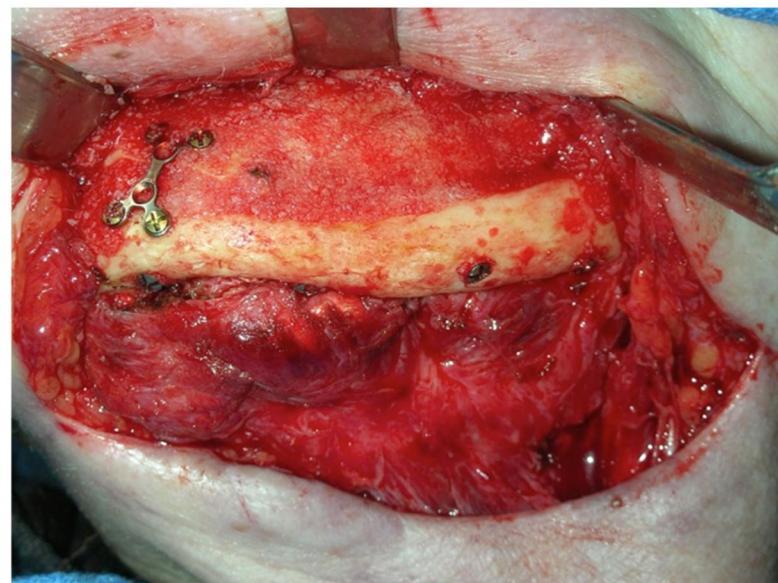
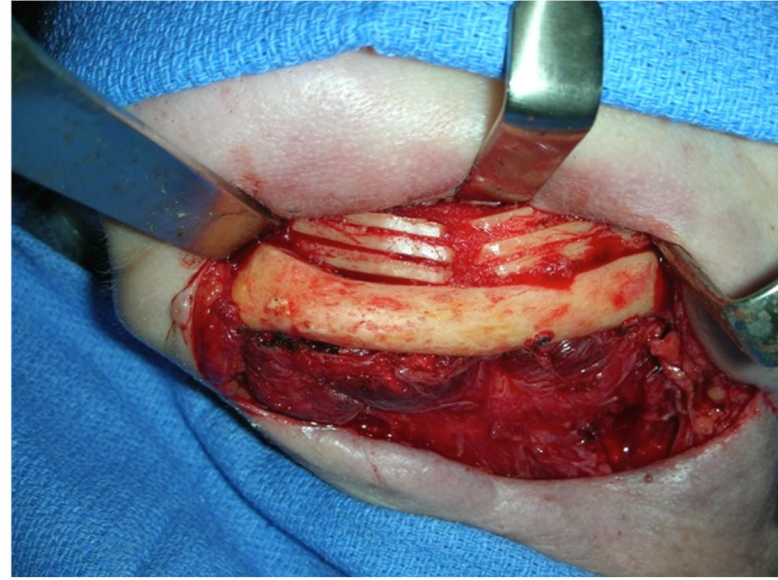

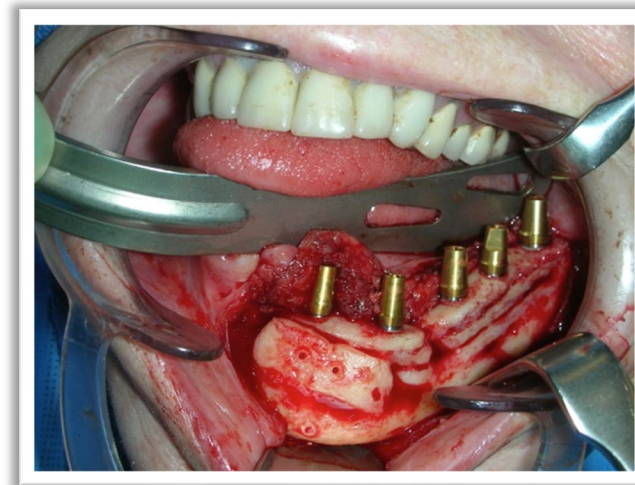
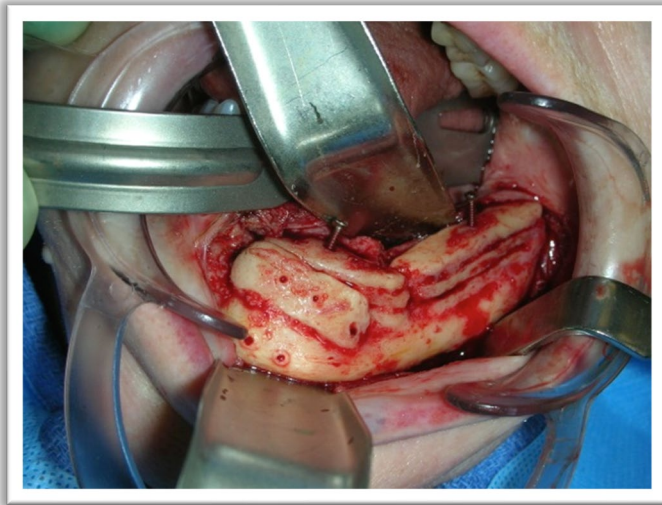

# *Local & Rotational Flaps*



# *Free tissue transfer*



# Maxillofacial Trauma



➤ Dentoalveolar Injuries



➤ Skeletal Injuries



➤ Soft Tissue Injuries



➤ ATLS certification

# *Dentoalveolar Injuries*

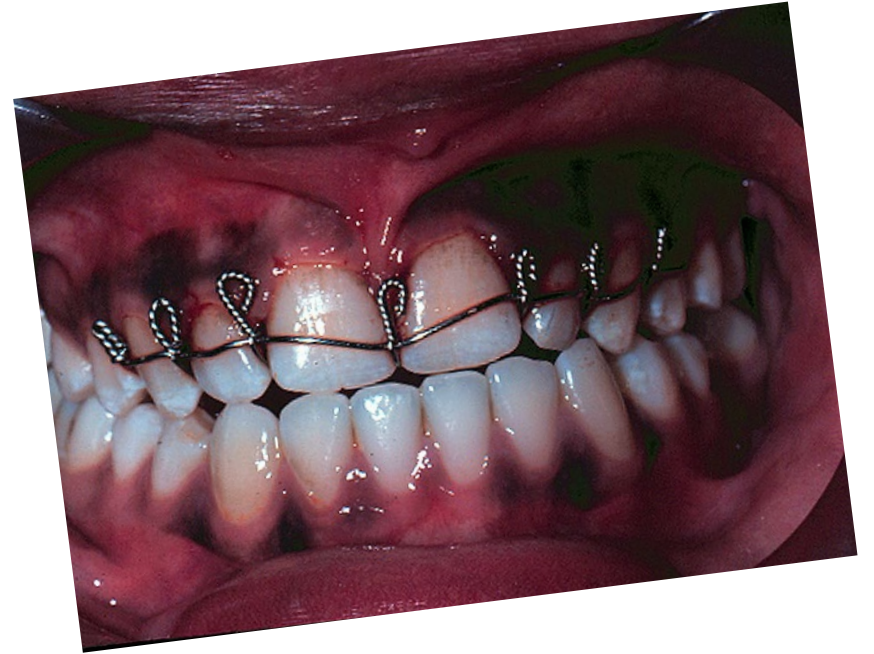

# *Mandible Fractures*



# Midface Fractures

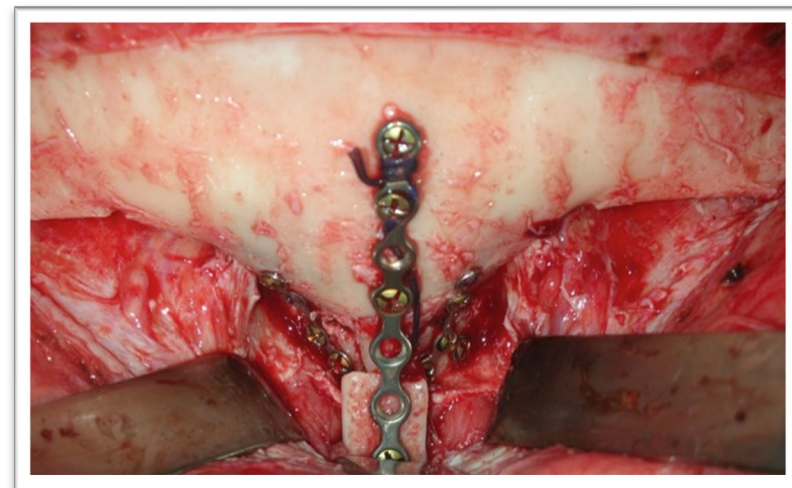
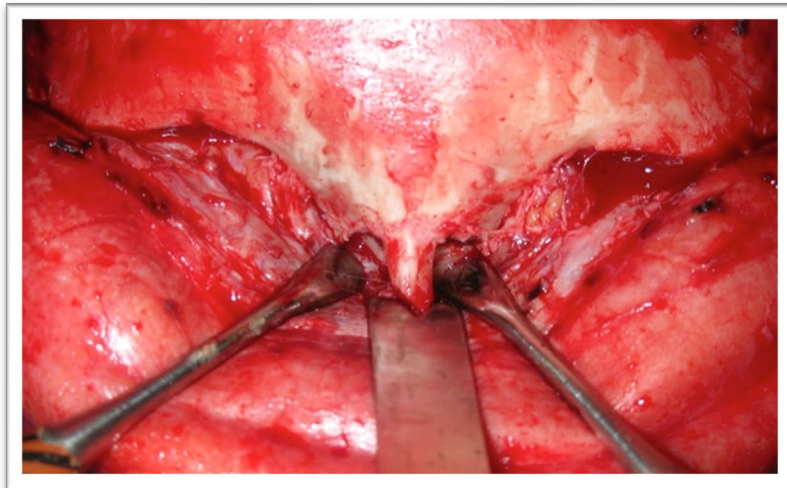
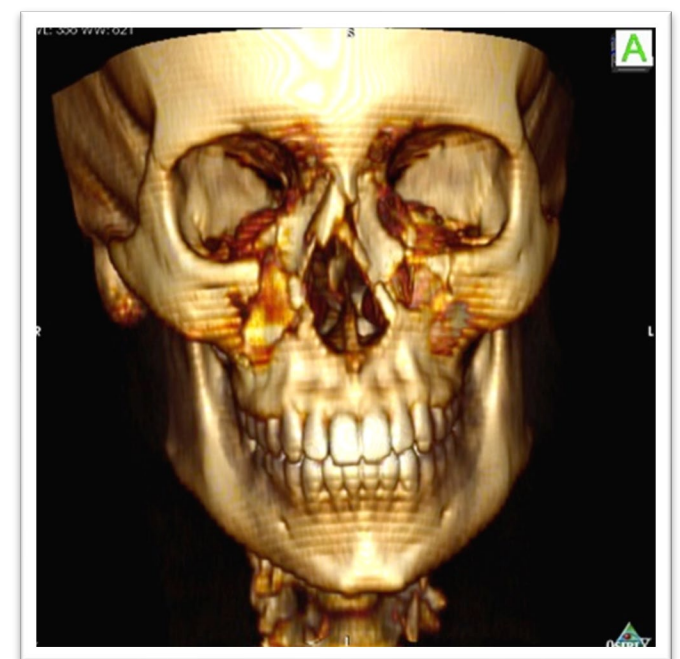
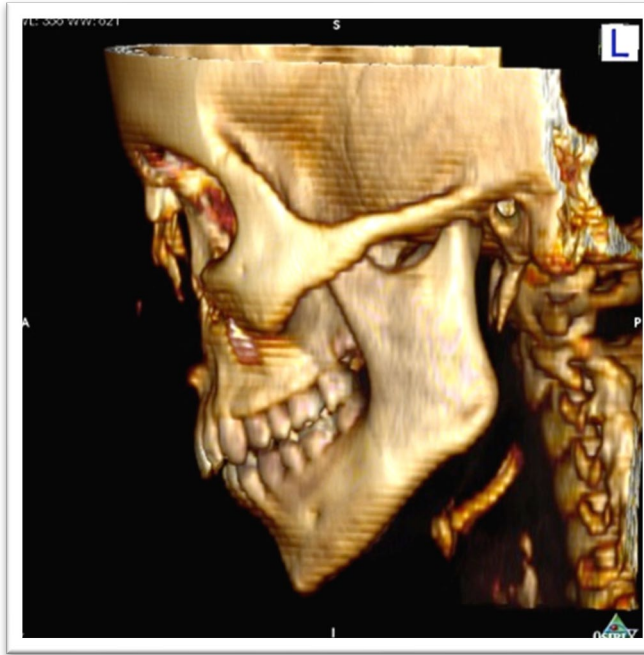

# *Mid-face Fractures*

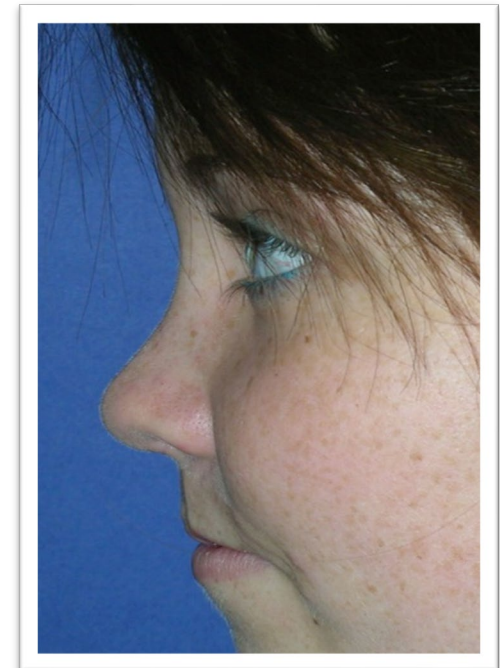
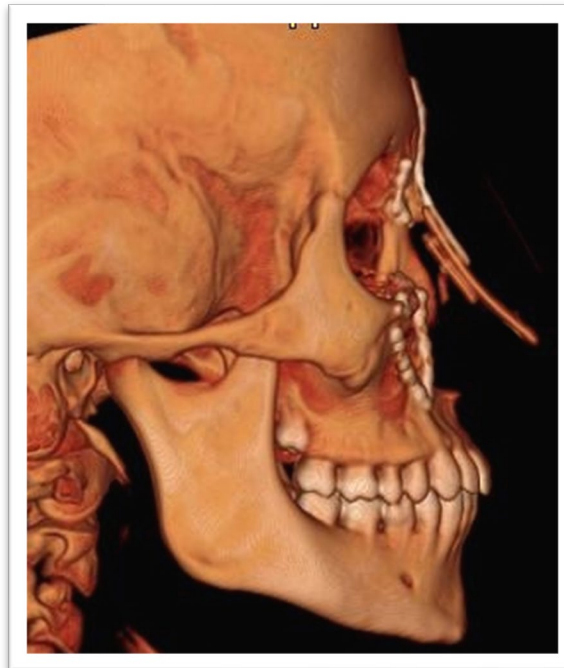
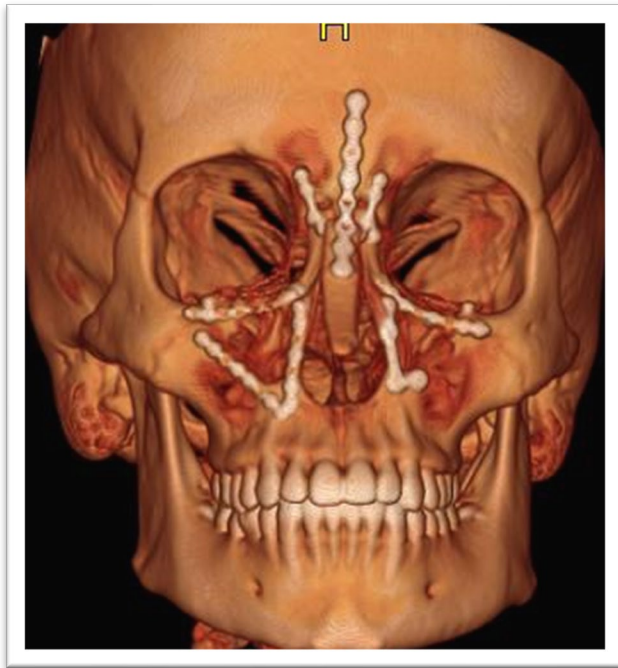

# *Soft Tissue Injuries*

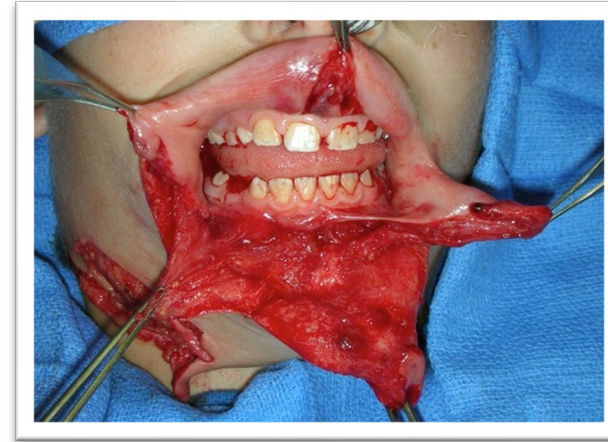

*Soft  
Tissue  
Injuries*



# *Craniofacial Disorders and TMD*



➤ Orthognathics

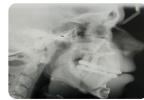

➤ Obstructive Sleep Apnea Syndrome



➤ Cleft Lip & Palate



➤ Craniofacial Disorders



➤ TMJ Pain & Dysfunction

# Orthognathic Surgery

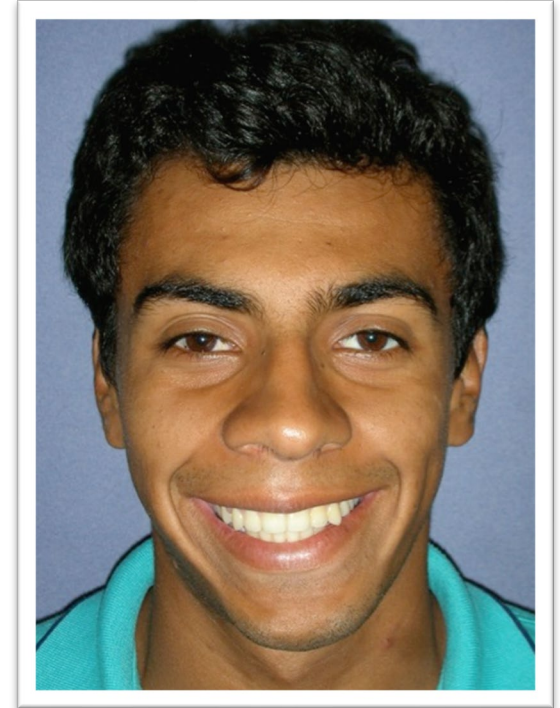
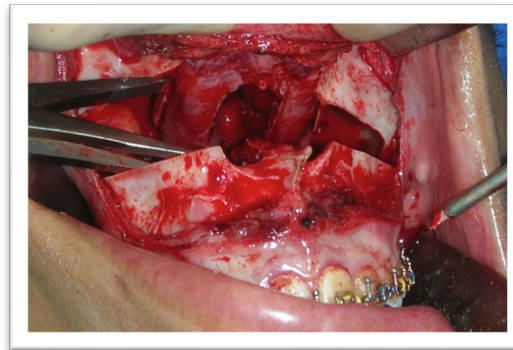
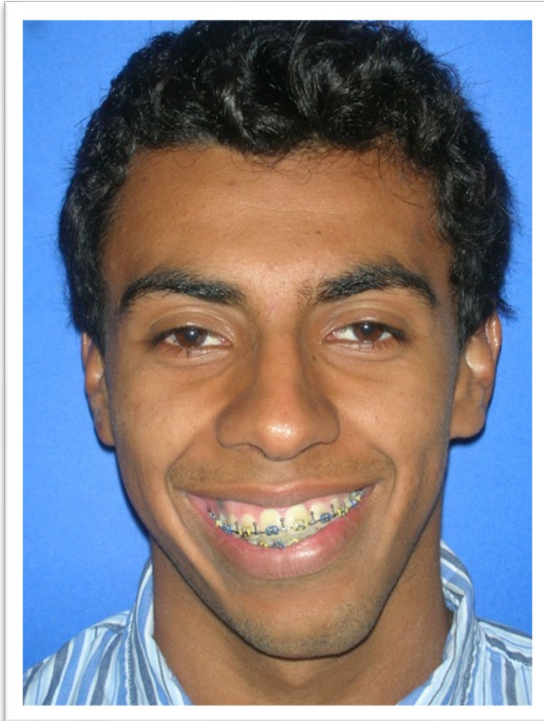

# Orthognathic Surgery

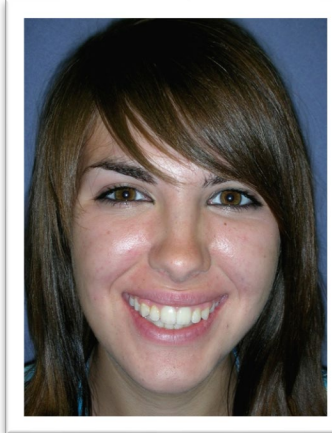
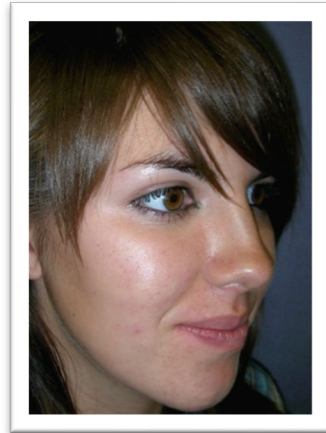
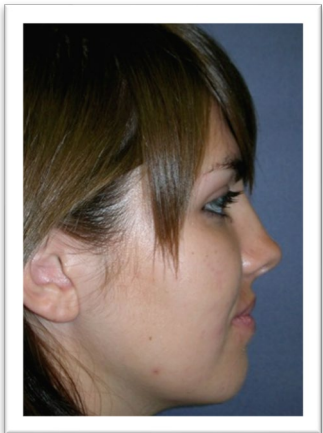
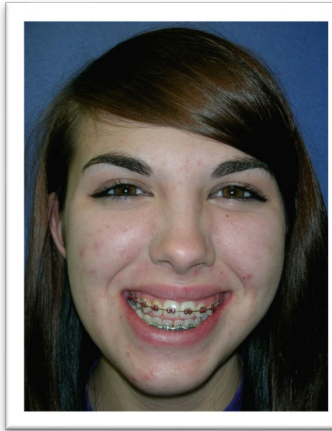
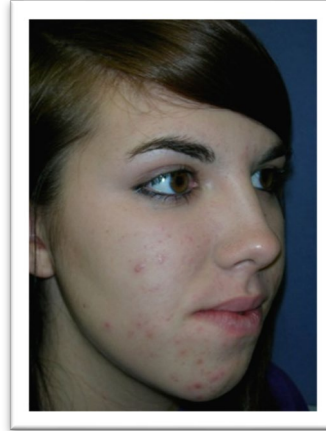
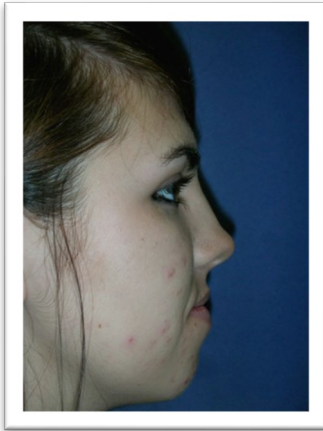

# *Obstructive Sleep Apnea*

2-jaw advancement to increase posterior airway space

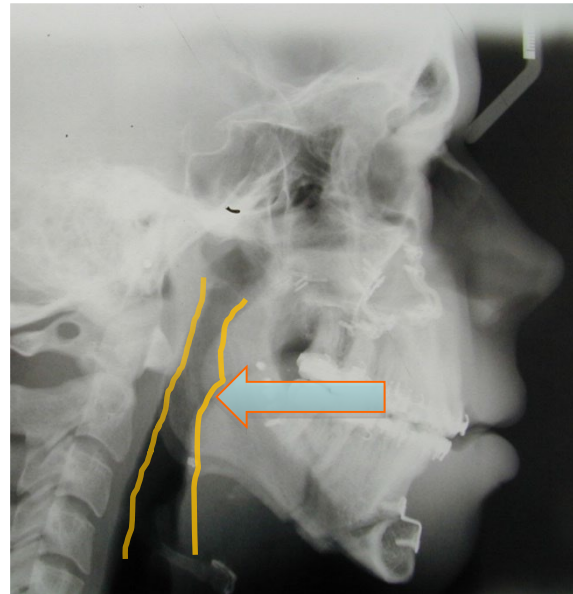
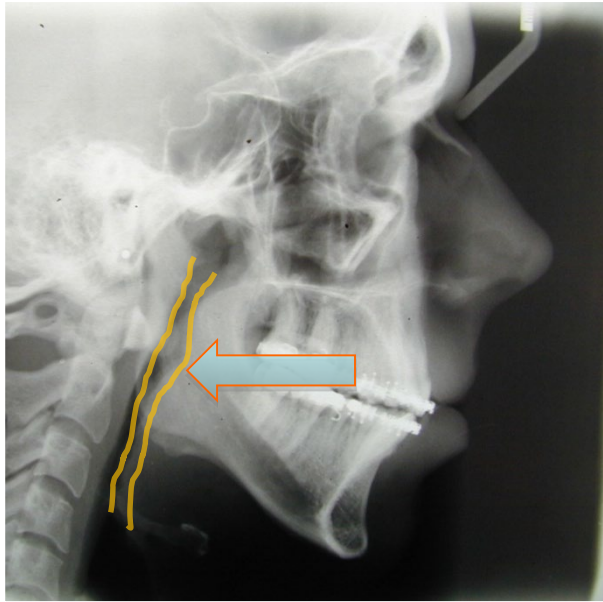

# TMJ Disorders

Open joint

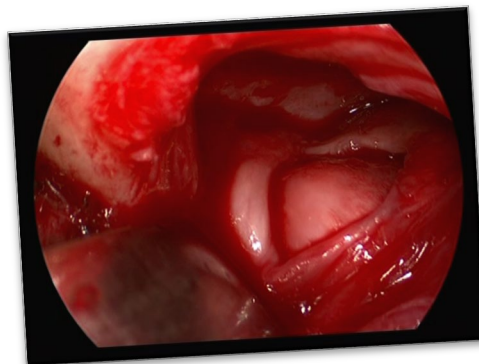

Arthroscopic

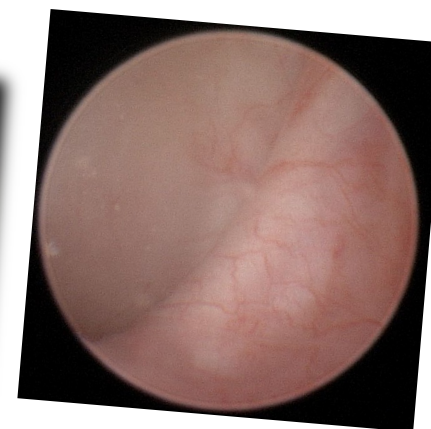

# Total Joint Replacement

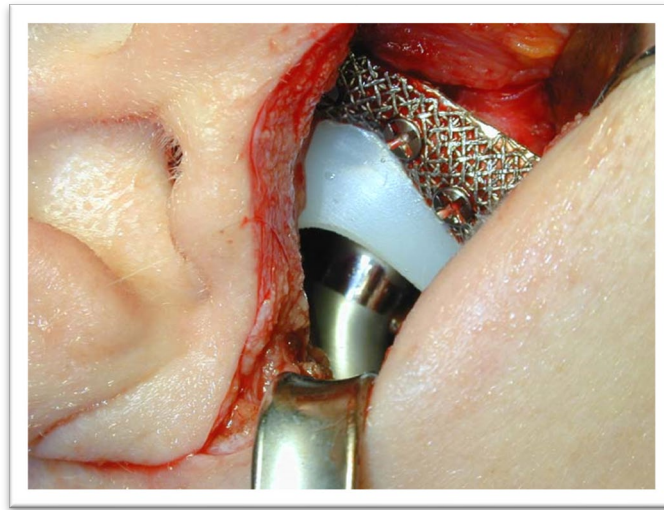
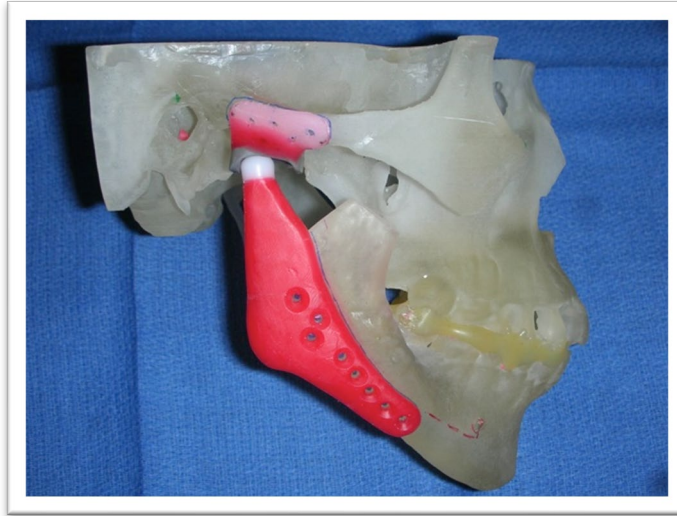

# Cleft Lip Repair



*Cleft  
Palate  
Repair*

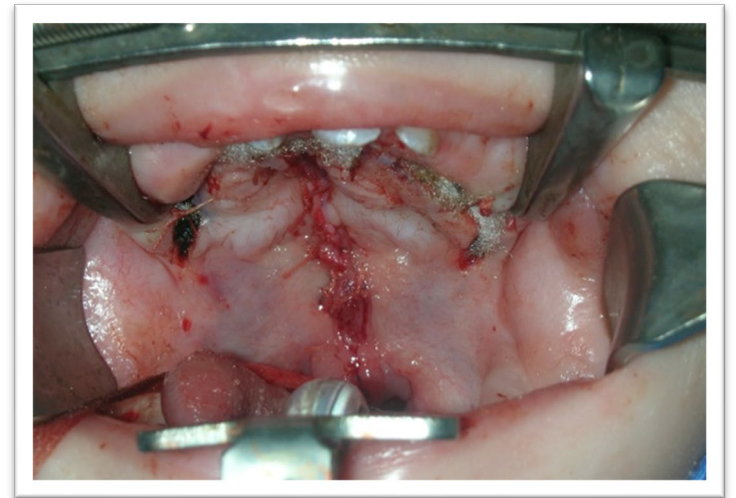
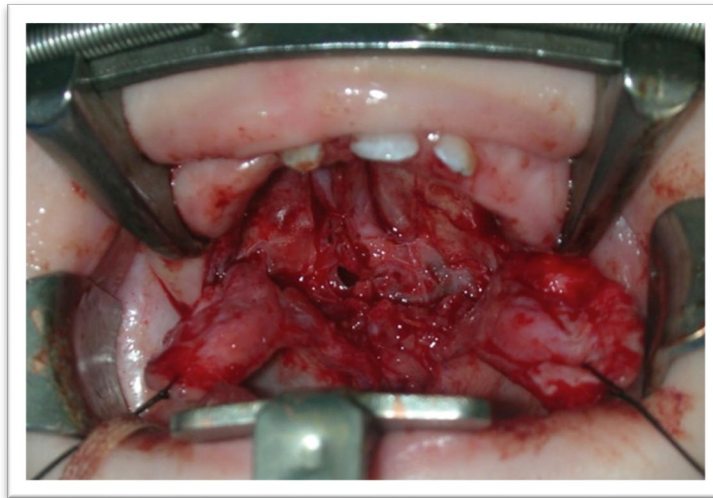
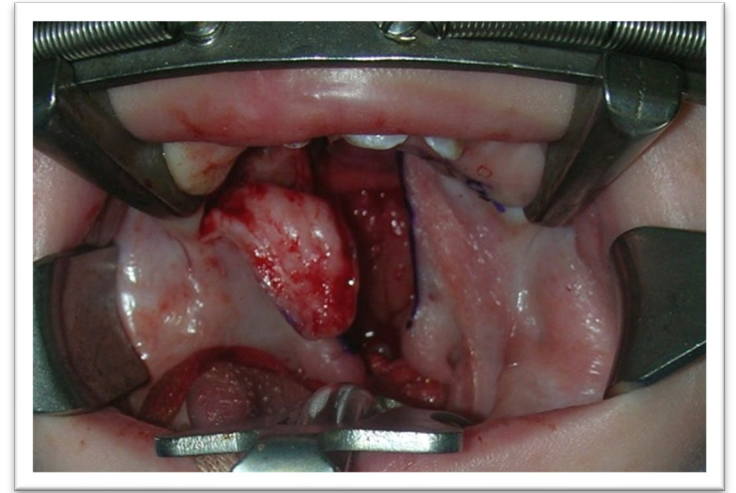
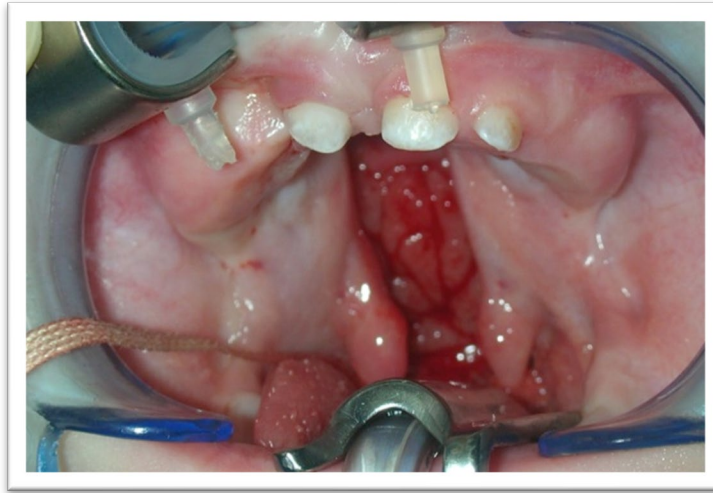

# Cosmetic Surgery

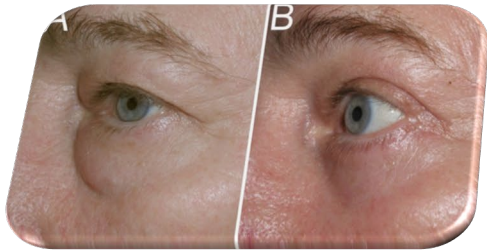

*Blepharoplasty*



*Face Lifts*



*Lip  
augmentation*



*Rhinoplasty*



*Neck Lifts*



*Botox*

# *Lifestyle Considerations*

- Best parts of dentistry and medicine
- Desirable schedule
- Diverse practice opportunities
- Dynamic profession in healthcare
- Opportunity to make a lasting difference in a patient's life
- Well respected
- Well compensated